

FOR SALE

306 OLD LIVERPOOL ROAD, WARRINGTON, WA5 1DP



LOCATION

306 OLD LIVERPOOL ROAD, WARRINGTON, WA5 1DP



THE PROPERTY IS LOCATED OFF THE A57 ON OLD LIVERPOOL ROAD IN A WELL ESTABLISHED AND POPULAR MIXED COMMERCIAL/RESIDENTIAL AREA WITH SIGNIFICANT AND GROWING HOUSING PROVISION IN THE SURROUNDING AREA SOME 1 ½ MILES WEST OF WARRINGTON TOWN CENTRE



PHOTOS

306 OLD LIVERPOOL ROAD, WARRINGTON, WA5 1DP

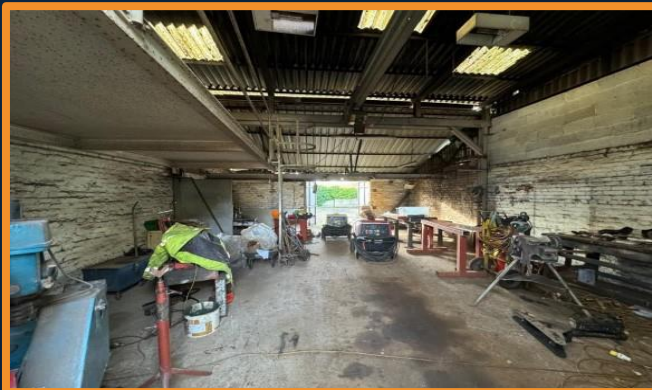

TITLE PLAN

306 OLD LIVERPOOL ROAD, WARRINGTON, WA5 1DP

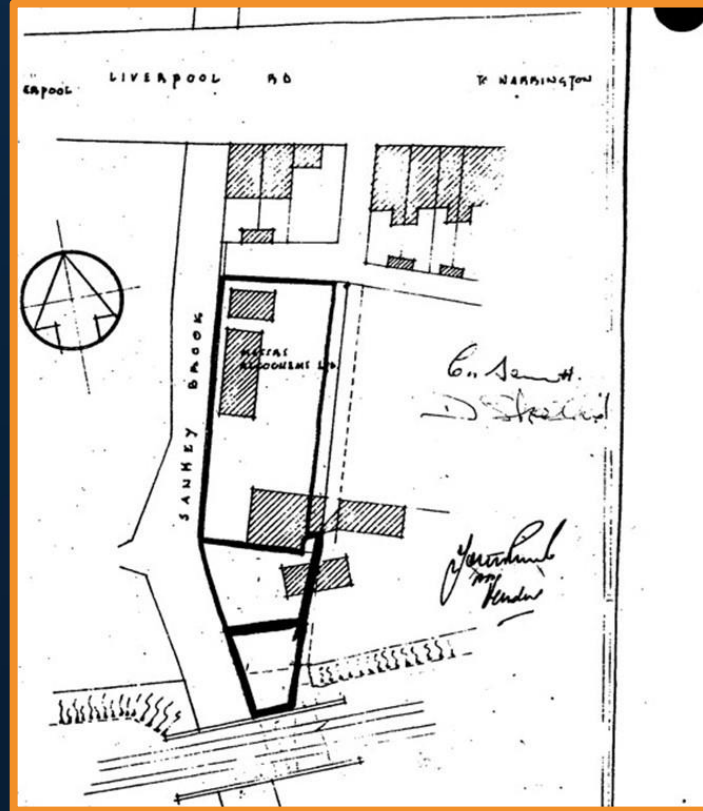

FLOORPLAN

306 OLD LIVERPOOL ROAD, WARRINGTON, WA5 1DP

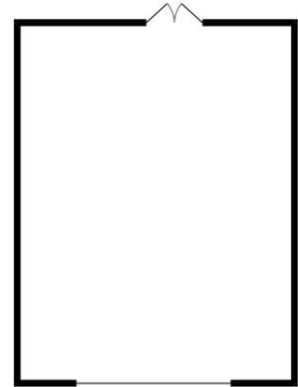
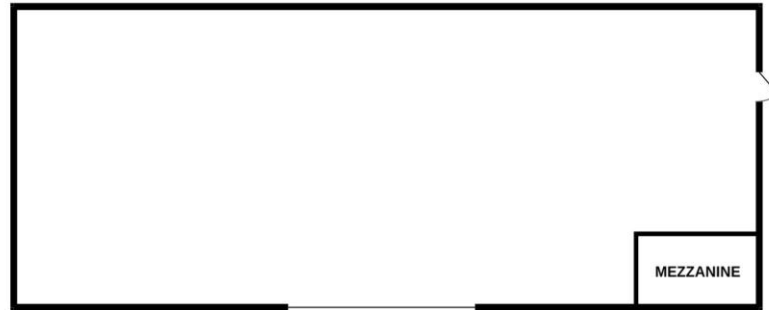
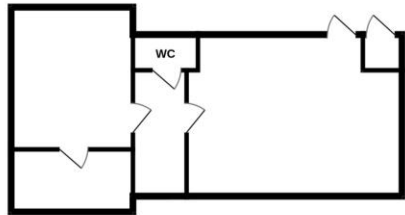

DETAILS



306 OLD LIVERPOOL ROAD, WARRINGTON, WA5 1DP

DESCRIPTION

- PROMINENT LOCATION JUST WEST OF WARRINGTON TOWN CENTRE
- UNIT 1 ACCOMMODATION – 1,640 SQ.FT
- UNIT 2 ACCOMMODATION – 746 SQ.FT
- OFFICE ACCOMMODATION – 572 SQ.FT
- THE PROPERTY CONSISTS OF 3 BUILDINGS SITUATED ON THE SITE; AN OFFICE BUILDING TO THE FRONT OF THE SITE, AN INDUSTRIAL UNIT TO THE MIDDLE AND A FURTHER INDUSTRIAL UNIT TO THE REAR OF THE SITE WHICH OPENS ON TO A SMALL SECTION OF YARD AREA TO THE REAR.
- SUITABLE FOR MULTIPLE USES SUBJECT TO THE RELEVANT PLANNING BEING ACHIEVED.

TENURE

- FREEHOLD

LEGAL COSTS

- EACH PARTY IS RESPONSIBLE FOR PAYING THEIR OWN LEGAL COSTS

PRICE

- £225,000 EXCLUSIVE OF VAT

ENQUIRIES

306 OLD LIVERPOOL ROAD, WARRINGTON, WA5 1DP



 SUITE 1, OAK TREE BARN, HATTON LANE, HATTON, WA4 4BX

 JORDAN@READPROPERTY.INFO

 WWW.READPROPERTIES.CO.UK

 01925 213987



zoopla

